Grundy County Sheriff's Office
Organizational Chart

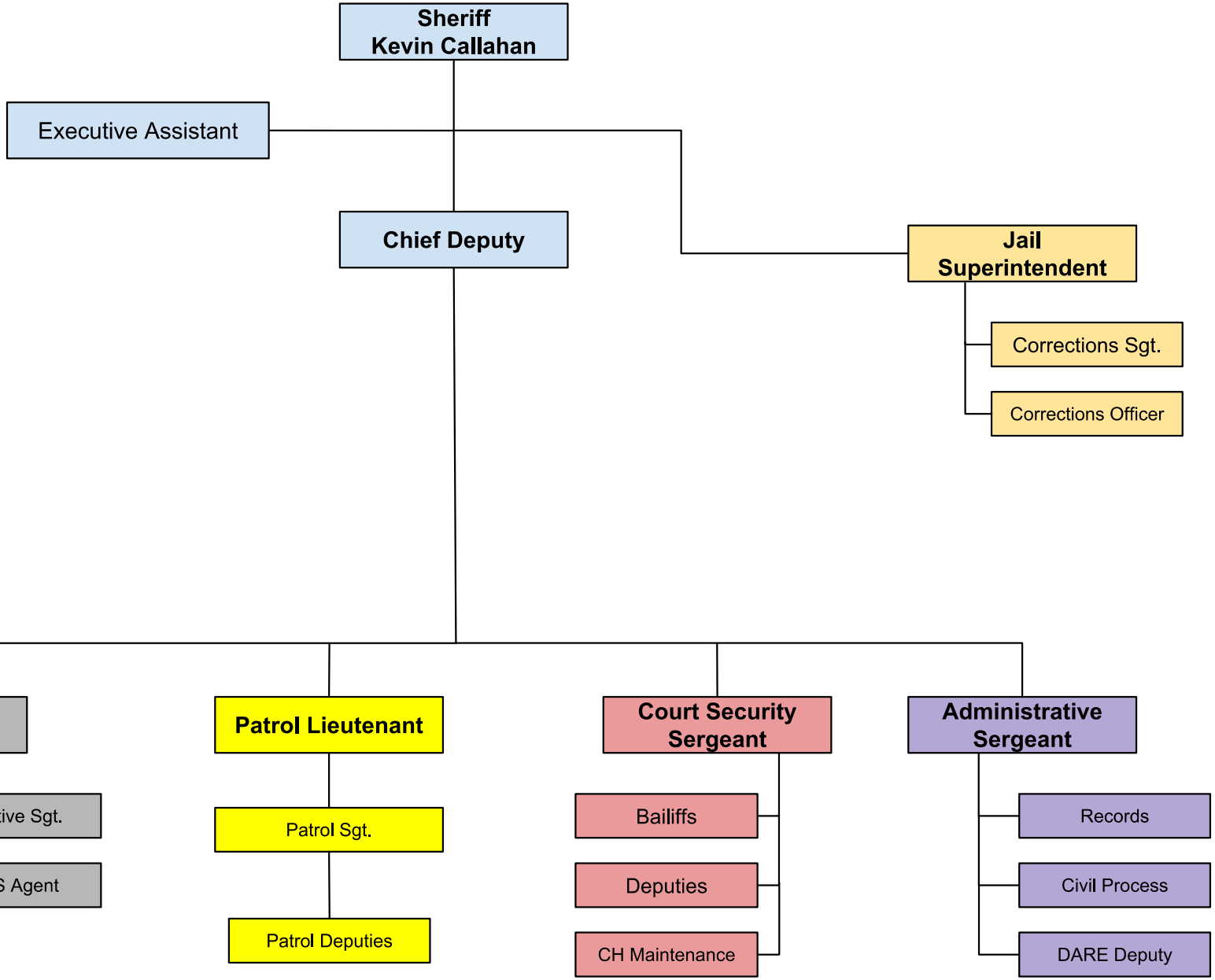

Updated 12/01/2015